

eHealth@Sydney

19.02.19
Carslaw Lecture Theatre 275
The University of Sydney

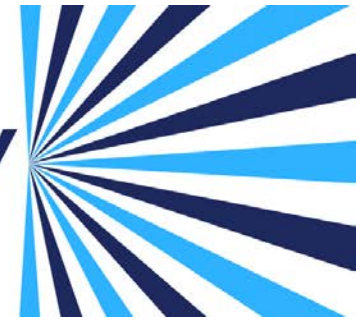

9:00 - 9:30 Registrations	
9:30 - 9:40	Welcome to eHealth@Sydney Dr. Melanie Keep Senior Lecturer, Faculty of Health Sciences, The University of Sydney.
9:40 - 9:45	Welcome to Country Uncle Raymond Davison
9:45 - 10:45	Keynote address Professor Neil Coulson Professor of Health Psychology, School of Medicine, University of Nottingham, UK.
10:45 - 11:05 Morning tea	
11:05 - 12:35 Session 1	
Development of a mobile health technology solution (m-PR) to improve management of chronic lung disease	Associate Professor Zoe McKeough
Design and rationale of the MyHeartMate study: a randomised controlled trial of a game-based app to promote behaviour change in patients with cardiovascular disease	Dr. Helen Parker
Transforming data from low-cost devices into a clinical dashboard to support rehabilitation	Dr. Leanne Hassett
Patient reported outcomes of usability and enjoyment of using digital devices in rehabilitation as part of the AMOUNT	Dr. Leanne Hassett
Use of mobile technology to connect and empower: A pilot study of an app amongst CF patients and families	Ms. Andrea Kench
Cardiac patients use of mobile apps and their experiences and preferences for a cardiac specific mobile app: A mixed methods study	Professor Robyn Gallagher
Patient perspective of the use of a patient held file	Ms. Susan Baker

12:35 - 13:20 Lunch	
13:20 - 14:50 Session 2	
The use of social networking sites in mental health interventions for young people	Dr. Brad Ridout
Kids Helpline Circles: Findings from participant action research in the development of a secure national mental health social network	Dr. Andrew Campbell
Internet-delivered acceptance and commitment therapy for anxiety treatment: A systematic review	Dr. Joshua Kelson
Identifying factors that contribute to clients' and clinicians' willingness to use teleaudiology	Dr. Nicky Chong-white
Feasibility of speech therapy applications that use automated speech recognition for monitoring change and providing performance feedback	Professor Kerrie Ballard
Face-to-face versus video assessment of facial paralysis: Implications for telemedicine	Ms. Jian Rong Tan
Collaborative Diagnostic Telehealth Platform for Retinopathy Screening	Mr. Christopher Ryan
14:50 - 15:10 Afternoon tea	
15:10 - 15:50 Session 3: HDR Presentations	
Designing for Mindfulness: a System that uses EEG Data to teach beginners mindfulness meditation	Ms. Karen Anne Cochrane
The patient experience of using feedback-based technology during physical rehabilitation: A qualitative systematic review	Ms. Caitlin Hamilton
Technology delivered disability training and support for service providers in regional and remote New South Wales	Ms. Genevieve Johnson
Digital health in melanoma posttreatment care in rural and remote Australia: Systematic review	Ms. Audrey Rollin
A desire to belong affects Instagram behaviour and perceived social support	Ms. Dorothy Wong

15:50 - 16:20 Panel discussion | Apps and devices: Friend or foe of traditional healthcare?

Chair: Ms. Aisling Forrest, Chief Operating Officer, Sydney Health Partners.

Panel members: Professor Tim Shaw, Professor of eHealth; Associate Professor Cheryl McCullagh, Director of Clinical Integration, Sydney Children's Hospital Network; Ms. Tracey Davenport, Director of Research Governance, Design and Analytics, Innowell; and Dr. Leanne Hassett, Senior Lecturer Discipline of Physiotherapy, The University of Sydney.

16:20 – 16:30 **Concluding remarks** | Dr. Melanie Keep, Senior Lecturer, Faculty of Health Sciences, The University of Sydney.

Award of the HDR Prize

16:30 – 17:00 **Networking drinks**
Please join us at the conclusion of the event for refreshments.

Thank you for attending the inaugural eHealth@Sydney Conference

To keep informed on all things digital health
The Digital Health and Informatics Network (DHIN)
www.dhin.net.au

 #SydneyeHealth

